

Moe Training Tutorial 2

New Single-family dwelling (two storeys, Ground and basement)

1. What is the statutory control, which allows you to ask for means of escape and warning requirements? (Act, Regulations section, etc.)
Hint: See Building Regulations 2006.
2. What code for means of escape can be used?
3. What structural means of escape requirements are needed?
4. Show the location of smoke detectors on the plan and state what clauses of the Approved Document Part B the system should comply with?
5. Should the Fire Authority be consulted?
6. What alternative code for means of escape can be used?

Single-family dwelling

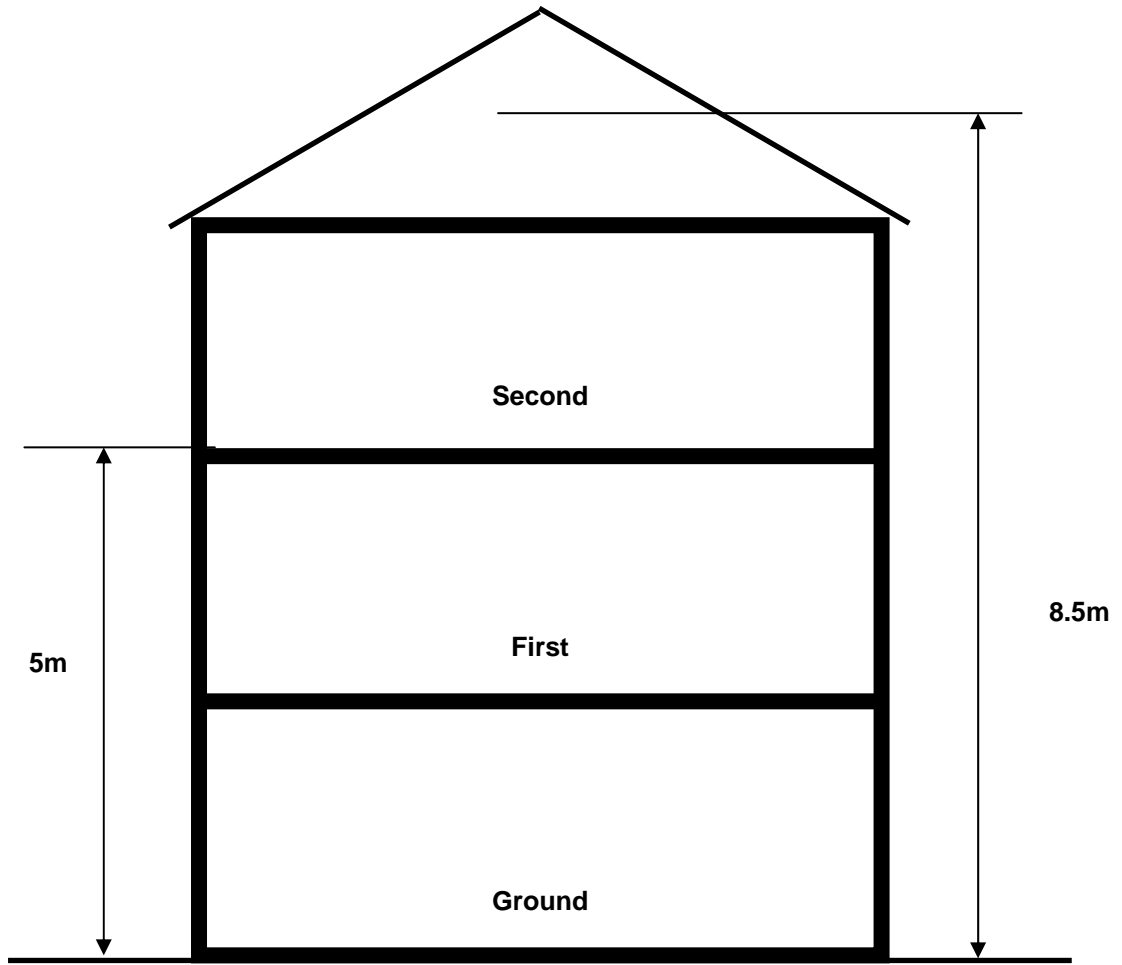

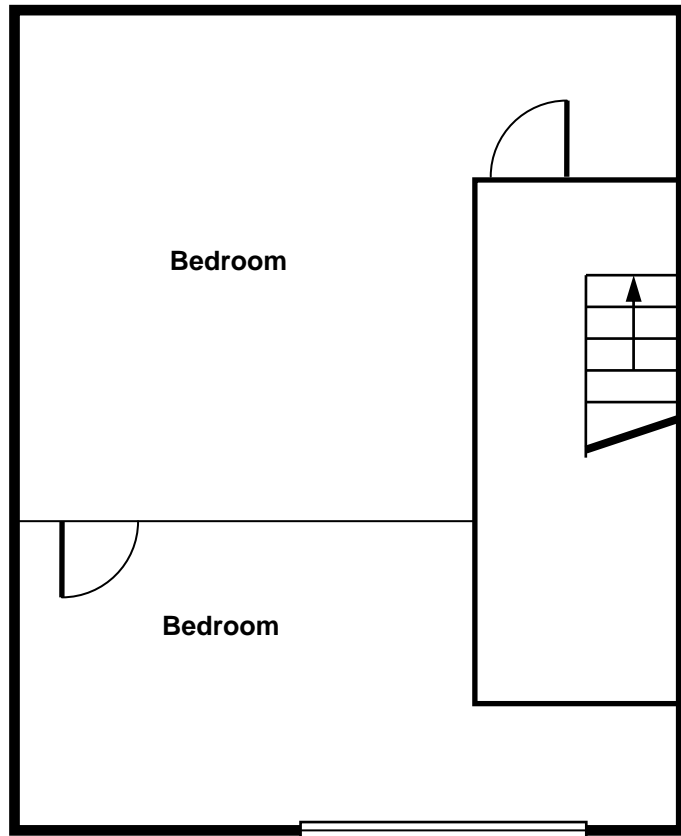

Second floor

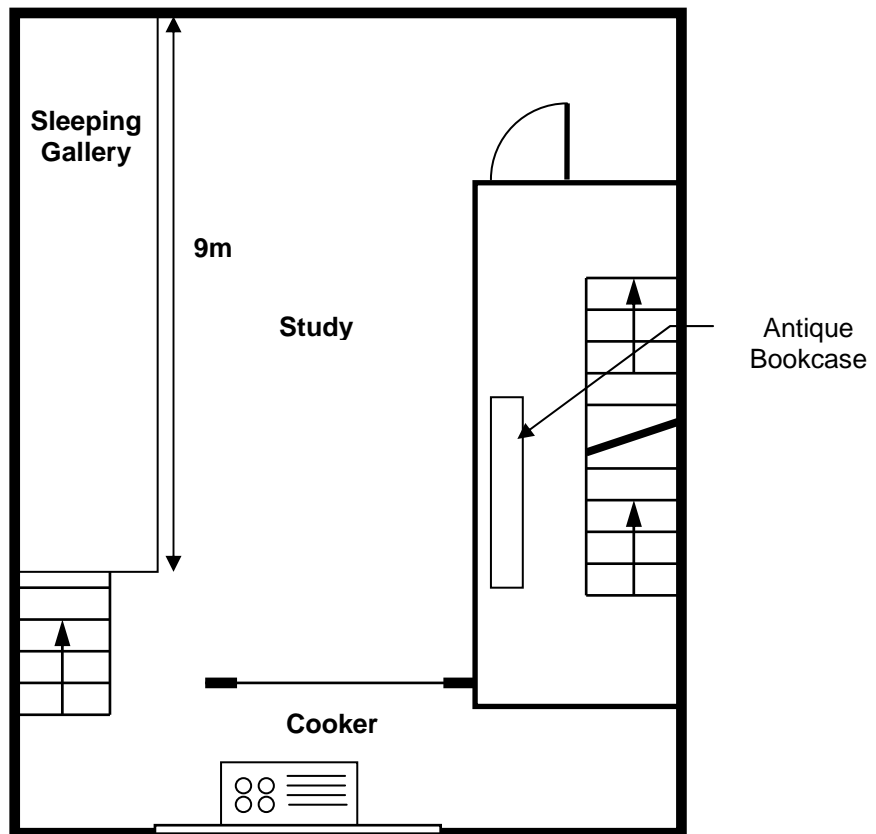

First floor

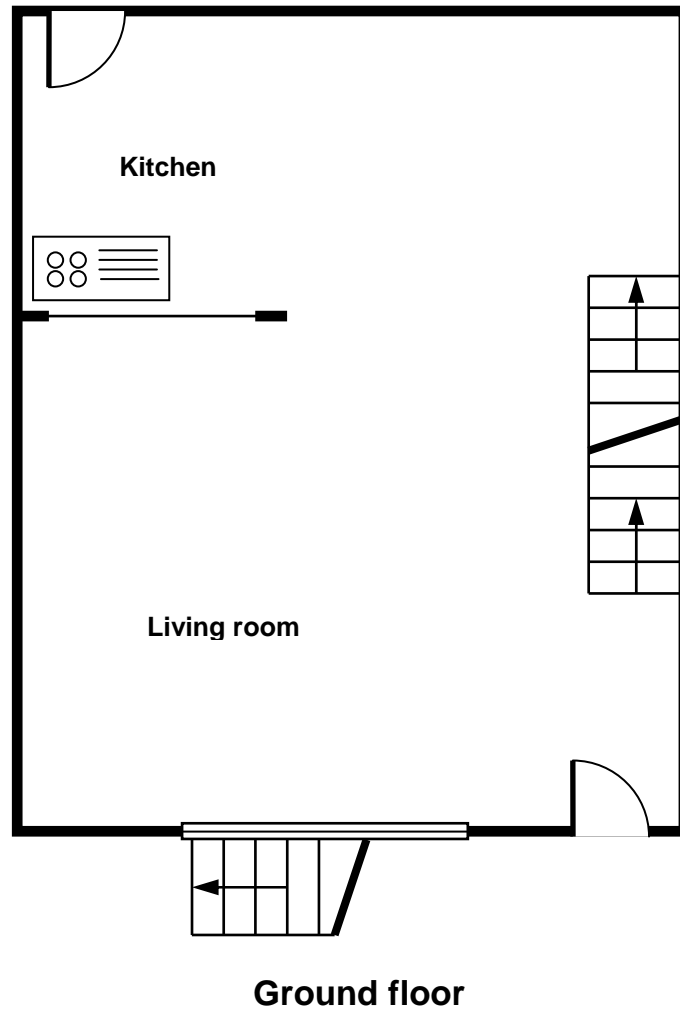

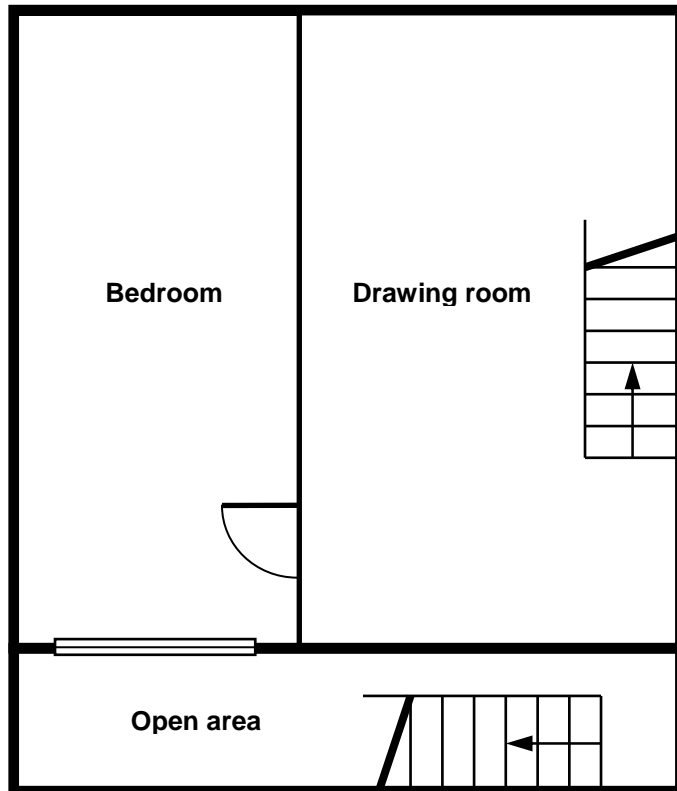

Basement

Typical window detail (First & ground)
Double glazed PVC sash windows

